BBC

FREE COOL NOTEBOOK!

CLAIM MORE FREE GIFTS*

DOCTOR WHO ADVENTURES

EVERY WEEK!

3 MEGA POSTERS

YOU WILL BE DELETED!

INVASION EARTH!

SCARY CYBER ATTACK!

NEW SECRETS! INSIDE!

JUDOON FACTS!

PLUS!

WIN LOADS OF PRIZES! COMIC STRIP! MONSTERS!

Issue 353 • 11-17 February 2009 • £2.30

Half price off RRP ~~£5.99~~ £2.99 at
TESCO
tesco.com/books
Selected stores only, while stocks last.

ADVERTISEMENT

SEE THE BEASTLY TRAILER AT
WWW.PANMACMILLAN.COM/CHILDREN

CHANGELING

BLOOD WOLF

STEVE FEASEY

THE THIRD BOOK IN THE BLOODTHIRSTY SERIES

MACMILLAN Children's Books

www.panmacmillan.co.uk/children

Hello there! This week we've been invaded by ***Cybermen***, as we look at an exciting episode where they turned up in Victorian London! We also take a sneak peek into the future and look at ***new scares*** with the Eleventh Doctor. It all looks amazing – and it's not long to wait to see him in action! There are some brilliant posters, including one with the Flood, and don't forget to claim some ***extra free gifts*** with our special reader offer! Enjoy!

The DWA team

PAGE 20
WHERE ARE THEY NOW?

Wilf and Sylvia

PAGE 12
WHO SEARCH!

What's inside?

WIN Doctor Who figures!

We've got a set of seven Time Squad figures from Character Options to give away to one reader who can find this picture of the Lord President of Gallifrey in the issue. For your chance to win, just tell us which page His Highness is hiding on. Find him now!

Send entries marked DWA153 SEARCH, along with your name, age, address and daytime telephone number, to the address on page 15, where you will also find full terms and conditions. Or you can email your answer and details to search153@dwacomps.co.uk. Closing date: 24 February 2010.

PAGE 7
CYBER INVASION

Help!

GET IN TOUCH!

Want to write/email?
Write to: Doctor Who Adventures, BBC Worldwide, Media Centre, 201 Wood Lane, London W12 7TQ **Email:** dwa@bbc.co.uk

Want to enter a comp?
Write to: DWA153 [add competition name], PO Box 8951, Market Harborough LE16 0EF

Want to phone us?
Call: 020 8433 2165

Want to subscribe?
Turn to page 6 for a fantastic offer!
Subscription enquiries: 0844 815 0017

WE NEED YOUR HELP!

For a chance to win prizes and help us make *Doctor Who Adventures* even better, join our new online reader panel and we'll send you some questions once a month. Log on to www.bbcmagazineinsiders.com and sign up today!

COMING SOON!

There are loads of cool things to look forward to in the new series of *Doctor Who*. Here are just a few!

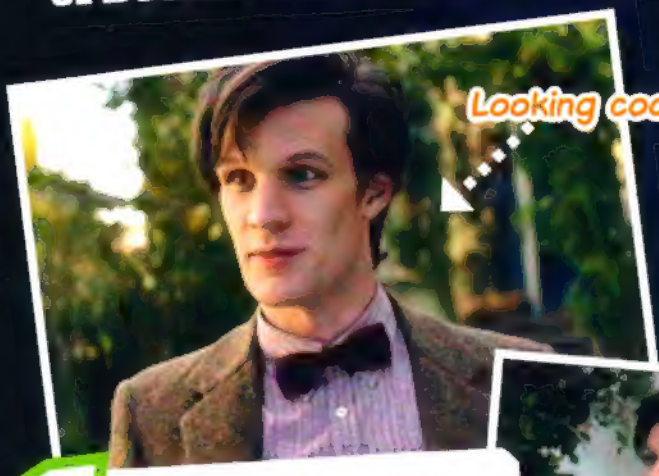

1 A new Doctor

We got to see the new Doctor for a couple of minutes at the end of the last *Doctor Who* special! He got into trouble almost immediately – when the TARDIS burst into flames!

2 Brilliant monsters

Be careful – it looks like the Doctor is set to meet some real horrors this year. There are some familiar foes and also some really scary-looking news ones, too!

NEW SERIES SECRETS!

Meet Amy Pond

Is that the Doctor's friend River?

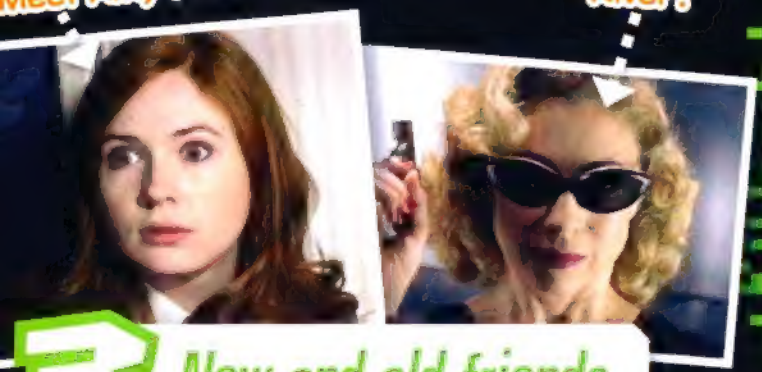

3 New and old friends

Actress Karen Gillan joins the Doctor in the TARDIS, playing new companion Amy Pond. But it looks like there's an old friend of the Doctor's turning up in the new series, too.

Amy screaming!

The Eleventh Doctor, played by Matt Smith

ASK MATT A QUESTION!

What would YOU like to know?

What would you ask actor Matt Smith, the new Doctor, if you had the chance? Email your questions to dwa@bbc.co.uk – putting ASK MATT in the subject line. We'll choose the best questions, then ask Matt, and publish them in a future issue of *Doctor Who Adventures*. What are you waiting for? Email us today!

DID YOU KNOW?

New Doctor actor Matt Smith once wanted to be a professional footballer!

Keep reading *Doctor Who Adventures* magazine for new-series news!

ikes! Dalek!

Angel

Strange eye

Nice fangs

Want to see more? There's a fanastic look at the new series of *Doctor Who* on the official BBC website. Log on to **www.bbc.co.uk/doctorwho** today!

Subscribe today!

Get 4 issues for £1*!

Doctor Who Adventures **magazine is the essential weekly read for all young *Doctor Who* fans. When you subscribe, not only will you have the magazine sent directly to you every week, but you can also take advantage of this fantastic trial offer. Just subscribe to *Doctor Who Adventures* and enjoy the first 4 issues for only £1. If you decide to continue your subscription after the trial has ended, you will save a further 25% off the annual full price, paying only £20 every 3 months.**

4 issues normally cost £8.40

3 EASY WAYS TO SUBSCRIBE

Order online at **www.subscribeonline.co.uk/dwa** and enter code DWP0210

Call the hotline now on **0844 815 0017** and quote DWP0210

Cut out the coupon below and send it to ***Doctor Who Adventures*, PO Box 279, Sittingbourne, Kent ME9 8DF**

☐ Yes, I would like to subscribe / send a gift subscription to Doctor Who Adventures and receive the first 4 issues for only £1. * I understand that after the first 4 issues my subscription will continue at £20.00 every 13 issues, saving me 25% on the full cover price. If I cancel within 2 weeks of receiving my 4th issue, I will pay no more than £1.

DWP0210

WHO'S PAYING?

Title First name

Surname

Email

Address

Postcode Daytime tel

WHO'S RECEIVING THE MAGAZINES? (If different)

First name

Surname

Address

Postcode Date of birth

PAYMENT DETAILS Please complete the Direct Debit mandate below

BBC

Instructions to your Bank or Building Society to pay by Direct Debit

Originators reference – 243206

This is not part of the instruction to your Bank or Building Society. For BBC Worldwide Ltd official use only

A/C no

Name of Bank

Address Postcode

Account name

Sort code Account number

Instructions to your Bank or Building Society: pay BBC Worldwide Ltd Direct Debits from the account detailed on this instruction subject to the safeguards assured by the Direct Debit Guarantee. I understand that this instruction may remain with BBC Worldwide Ltd and if so details will be passed electronically to my Bank or Building Society.

Signature Date

Banks and Building Societies may not accept Direct Debit instructions from some types of account.

Send completed forms to:
Doctor Who Adventures,
PO Box 279, Sittingbourne,
Kent ME9 8DF

This offer is open to UK delivery addresses only. Full UK subscription price for 51 issues is £10.710. Calls to 0844 815 0017 from a BT landline will cost no more than 5p per minute. Calls from mobiles and other providers may vary. This offer closes on 18 March 2010.

BBC Worldwide Ltd, publisher of Doctor Who Adventures may contact you with details of our products and services or to understand more in. Please tick here if you prefer not to receive such information by post ☐ email ☐ phone ☐

We occasionally pass your details on to carefully selected companies whose products and services we feel may be of interest to you. Please tick here if you prefer not to receive such information by post ☐ phone ☐ Please tick here if you prefer to receive such information by email ☐

The Doctor travels back in time to find Cybermen in the snow and another version of himself!

THE NEXT DOCTOR

ESSENTIAL INFO!

FIRST SHOWN: 25 December 2008

STARRING: David Tennant as the Doctor and David Morrissey as Jackson Lake

MONSTERS: Cybermen, Cybershades and the CyberKing

PLANET: Earth

DATE: 24 December 1851

TURN OVER FOR THE WHOLE STORY!

WHO'S WHO?

The Other Doctor is very confused – he's lost his memory!

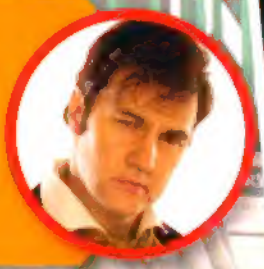

Rosita is the Other Doctor's faithful companion. She has no idea who he really is.

Miss Hartigan is a workhouse matron who is helping the Cybermen.

The Cybermen were sent into the Void – but some have fallen out!

The scary Cyberleader is determined to see the rise of the CyberKing!

Cybershades are cats and dogs that have been upgraded by the Cybermen!

1 Two Doctors!

The TARDIS lands in London on Christmas Eve 1851, and the Doctor bumps into a man who thinks he's also the Doctor! Suddenly, a strange, snarling Cybershade springs out at them – the Cybermen can't be far away!

2 Cyber search

The Other Doctor thinks the Cybermen are behind recent mysterious deaths and the pair of them look for clues in the house of a dead priest, Aubrey Fairchild. The real Doctor discovers the Cybermen's Infostamps, then gets a very big shock...

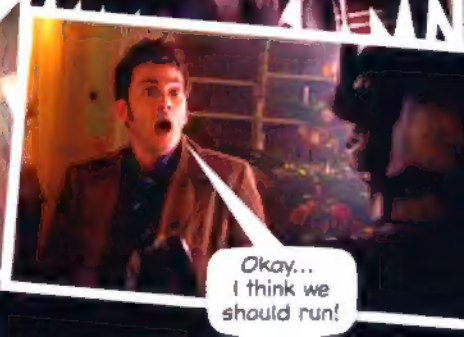

3 Big battle

The Doctor fights off the Cybermen with a cutlass, while the Other Doctor tries to get his missing memories back. In the nick of time, he remembers how to overload the Infostamp and uses it to blow the stomping Cybermen to bits!

4 Attack!

Meanwhile, at Aubrey Fairchild's funeral, a strange woman called Miss Hartigan appears. She's working with the Cybermen and gets them to electrocute the mourners, who are all owners of workhouses. For some reason, she decides to keep four of them alive.

DID YOU KNOW?

The Tenth Doctor showed Jackson pictures of all nine of his previous bodies!

TURN OVER FOR MORE!

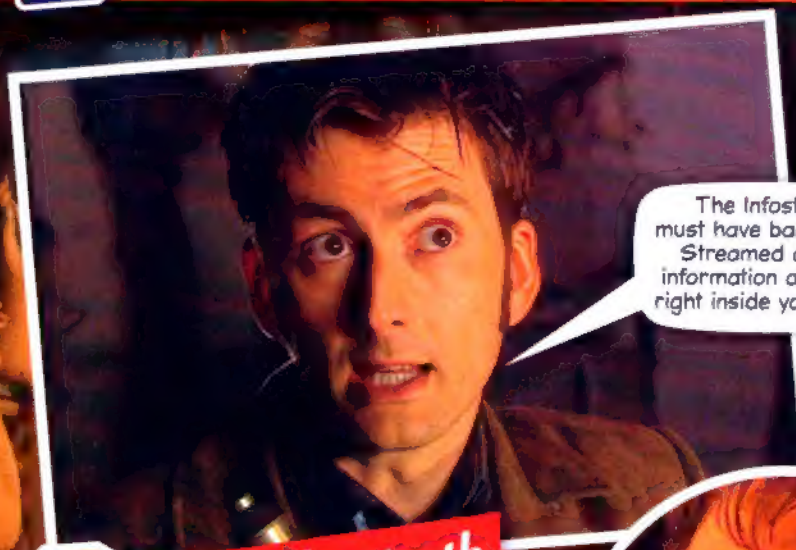

5 Shocking truth

The Doctor discovers that the Other Doctor is really a man called Jackson Lake, whose wife was killed by the Cybermen. Jackson had used an Infostamp to destroy them, but it caused him to lose his memory and made him think he was the Doctor!

6 Monstrous machine

The zombified workhouse owners march dozens of children towards the river. The Doctor and his friends sneak into the Cybermen's base and discover that the urchins are being used to power up a massive machine!

7 Sneaky Cybermen!

Elsewhere, Miss Hartigan is horrified when the Cybermen turn against her and plug her into their machinery. But her mind is too strong for it and she uses her new powers to blow up the Cyberleader! She's got plans of her own.

The might of your technology combined with my own imagination... YES! There will be a new race of Cybermen. My Cybermen!

FSHOOM

URRK! AAAARGH!

8 The CyberKing rises

Miss Hartigan then becomes a giant, rampaging CyberKing, containing a Cyber-conversion factory! When it starts stomping over London, the Doctor goes up in Jackson's hot-air balloon and uses the Cybermen's stolen Dimension Vault to send the CyberKing into the Time Vortex!

BLLLM

BLLLM

DID YOU KNOW?

Jackson Lake's TARDIS stands for Tethered Aerial Release Developed In Style!

WHOOSH

That offer of Christmas dinner It's no longer a request, it's a demand!

9 Well done, Doctor

Jackson and the people of London give the Doctor a hearty cheer for seeing off the CyberKing. Jackson even persuades the Doctor to stay behind for a slap-up Christmas feast!

Oh, go on then. You've actually gone and changed my mind. Not many people can do that!

This week's SEARCH

Who's WHERE?

GALLIFREY

The last day but one of the Time War, and everything has got a bit confusing. Luckily, the Visionary is still making her prophecies, but they won't mean anything until she colours them in.

PARKING MALFUNCTION! PARKING MALFUNCTION!
PETS ARE FORBIDDEN! EXTERMINATE!
BZZZZZZZ
Looks like we picked the wrong time to team up and invade Gallifrey!
H9
You don't look well.
I'm so hungry!
Where has assilon gone?
I don't know. He was right behind us
Can you hear the drums?
Oh, she's off again!
Mew!
Wrong turn again These moving platforms are tricky!
I never did like these collars.

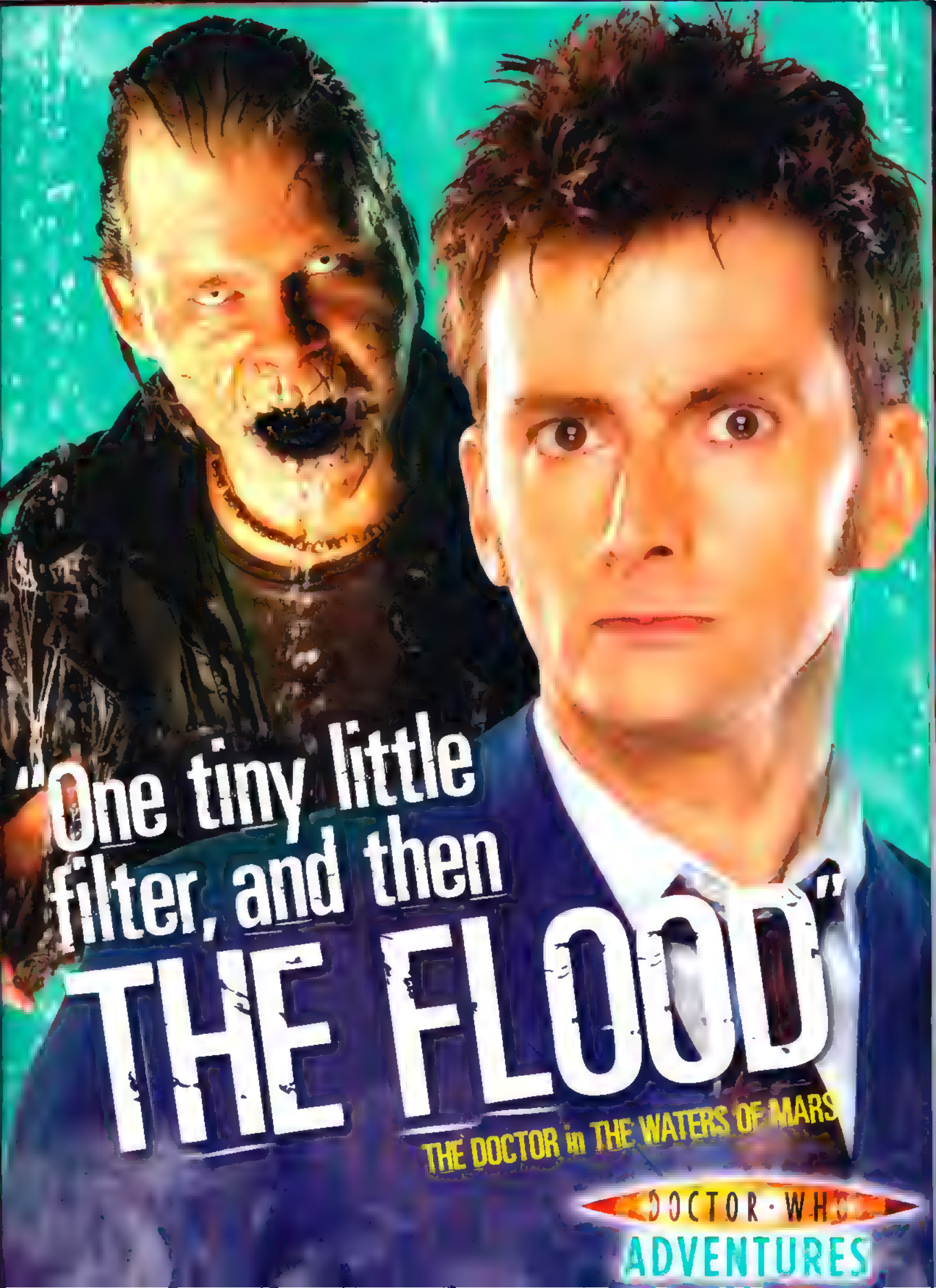
"One tiny little filter, and then THE FLOOD"
THE DOCTOR in THE WATERS OF MARS
DOCTOR WHO
ADVENTURES

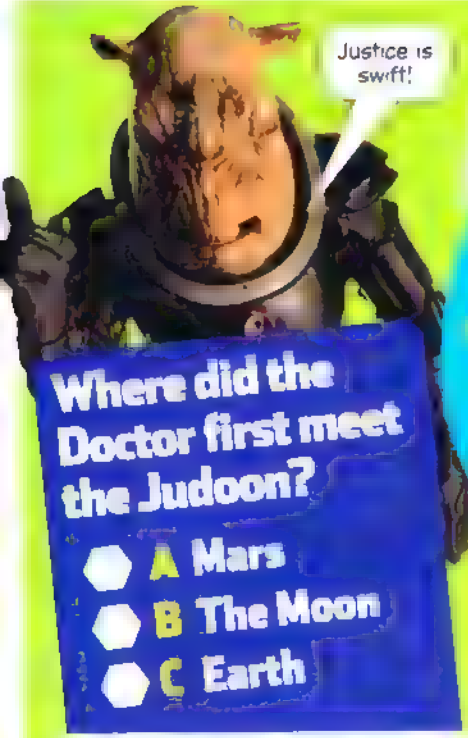

Doctor Who DVD

Where did the Doctor first meet the Judoon?

- A Mars
- B The Moon
- C Earth

25 winners!

HOW TO ENTER: Put your answer, name, age, address and daytime telephone number in an envelope and send to **DWA153 MASQUE, PO Box 8951, Market Harborough LE16 0EF**, or email these details to **masque153@dwacomps.co.uk**. Closing date 24 February 2010

Who wins?

11 winners!

UP goodies

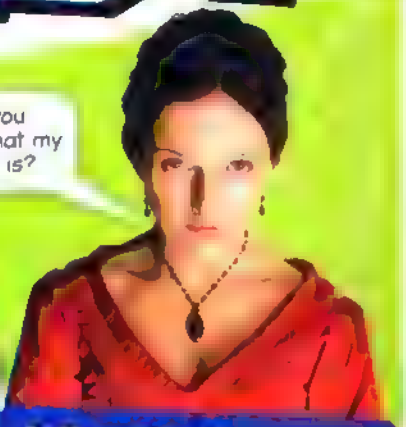

What is the name of the woman who helped the Cybermen in *The Next Doctor*?

- A Miss Hartigan
- B Miss Hartman
- C Miss Hartnell

HOW TO ENTER: Put your answer, name, age, address and daytime telephone number in an envelope and send to **DWA153 UP, PO Box 8951, Market Harborough LE16 0EF**, or email these details to **up153@dwacomps.co.uk** Closing date 24 February 2010

JOANNA HARVEY

We will ring the competition rules to you, so to so!

COMPETITION RULES 1. You can enter if you live in England, Wales, Scotland, Northern Ireland or the Channel Islands, unless someone who lives in your house works for the BBC or BBC Worldwide. 2. All of our competitions follow the BBC Code of Conduct for competitions – you can read this at www.bbc.co.uk/competitionscode. 3. By entering the competition, you promise to us that you have read these rules and that you will follow them. [illegible] 5. We can't include entries which arrive too late and we can't accept responsibility if your entry is lost in the post. If your entry is damaged before it reaches us, we may not be able to include it in the competition. 6. We will only use your name, address and any other details that you give us for the purpose of this competition. We won't publish them or provide them to anyone without your permission. You can read the BBC Privacy Policy at www.bbc.co.uk/privacy. 7. We will choose the winners at random from all of the right answers that we receive. 8. If you win the competition, we may use your first name and the county that you live in or your full name and age (and a photo if you've sent one to us) in *Doctor Who Adventures* magazine. 9. We will only use your name, address and any other details that you give us for the purpose of this competition. We won't publish them or provide them to anyone without your permission. You can read the BBC Privacy Policy at www.bbc.co.uk/privacy. 10. You must only enter this competition once. We don't allow bulk entries or entries made by other people on your behalf. 11. If you win, you will receive the prize described. We won't swap the prize for cash. If there's ever a reason why we can't give you exactly the same prize, we'll give you something just as good or better instead. 12. You can find out who the winners are once the competition is over by sending a stamped envelope with your own address written on it to Competition Rules, ATTN: Rebecca Windsor, BBC Worldwide, Ground Floor, Media Centre, 201 Wood Lane, W12 7TQ. 13. If we contact you to tell you you're a winner, but you don't reply within a month, we may have to offer the prize to a runner-up or give it away in a future competition.

DOCTOR WHO
ADVENTURES

DOCTOR · WHO
Doomsday

This week's TEASER

WOVEN WORDSEARCH

With Bloodtide and Doomfinger

Find the names hidden in the grid of some of the many monsters the Doctor has battled, then tell us which one is missing for your chance to win a cool prize!

D	F	R	T	J	E	N	U	I	K	S	D	S	H	R	T
Z	A	M	I	P	C	S	I	D	F	V	A	L	M	P	I
L	D	T	G	K	L	S	A	J	U	E	A	I	C	X	S
N	V	S	D	F	V	D	O	R	O	I	T	F	G	I	O
D	A	V	E	M	T	Y	D	D	S	F	D	H	H	I	N
N	S	T	I	G	O	O	A	X	M	J	K	E	P	U	T
O	H	F	E	D	N	O	F	E	X	I	F	E	M	N	A
C	T	Y	S	T	J	F	S	D	G	N	D	N	C	R	R
I	A	V	T	H	T	Y	H	A	T	H	V	K	L	F	A
L	N	Y	T	S	O	J	T	G	D	F	H	K	M	R	N
A	F	S	X	V	F	R	Y	U	Y	I	O	L	K	B	X
M	G	U	U	D	A	V	R	O	S	L	G	B	V	S	W
Z	A	G	S	D	F	Y	J	K	M	T	Y	T	I	R	E
S	S	M	L	B	O	P	U	Y	T	H	J	G	O	G	J
G	A	M	V	C	S	P	I	F	O	R	M	G	K	O	N
S	C	I	R	P	I	O	Y	T	A	S	D	L	M	U	D

THIS WEEK: MONSTERS

- BEAST
- VESPIFORM
- SLITHEEN
- DAVROS
- VASHTA NERADA
- JUDOON
- HATH
- SONTARAN
- OOD
- ADIPOSE

WIN Sebastian Darke books

Join Sebastian, Max and Cornelius on their most exciting adventure yet! ***Prince of Explorers*** sees the gang brave deep jungles as they search for the legendary lost city of Mendip. The boys soon come across their most terrifying foe yet – one that cannot be killed, because it's already dead! For your chance to win a set of seven Sebastian Darke books, including ***Prince of Explorers***, tell us which name doesn't appear in the grid above.

10 winners!

HOW TO ENTER: Send your answer, name, age, address and daytime telephone number in a envelope to DWA153 WORD, PO Box 8951, Market Harborough LE16 0EF, or email these details to [illegible]. Closing date: 24 February 2010. For full competition rules, turn to page 75.

TERROR THROUGH TIME!

THE JUDOON!

Story

Smith and Jones (2007)

Who?

The Tenth Doctor first meets the Judoon on the Moon! They're a brutal, intergalactic police force who transport the Royal Hope Hospital, along with the Doctor and Martha, to the Moon. They are searching for a blood-sucking Plasmavore.

Cut along dotted lines and keep the whole collection!

WORDS BY **OLIVIA MCLEARON** ILLUSTRATION BY **ROB DAVIS**

WHERE ARE THEY NOW?

Wilf and Sylvia

Find out what happened to the Doctor's friends!

FULL NAME: Wilfred Mott
FIRST EPISODE: [illegible] the Damned (2007)
LAST APPEARANCE: The End of Time (2010)

Wilf is very brave and helped the Doctor defeat the Master. He can't let Donna know about her adventures with the Doctor, because it could harm her, which makes him sad. He still lives with Sylvia in London.

FULL NAME: Sylvia Noble
FIRST EPISODE: The Runaway Bride (2006)
LAST APPEARANCE: The End of Time (2010)

Sylvia is Wilf's daughter and Donna's mum.

Sylvia likes to nag her daughter, and didn't realise for a long time that Donna was off having adventures in time and space! She was furious when her dad disappered in the TARDIS with the Doctor – because she didn't trust the Time Lord at all! She might have changed her mind, though, after the Doctor gave her daughter a winning lottery ticket as a wedding present!

DID YOU KNOW?

Wilf once fired at a Dalek with a paint gun. Splat!

DOCTOR WHO
ADVENTURES
"DIDN'T I say you'd be all right?"
WILF in THE END OF TIME

Are YOU the biggest Doctor Who fan?

Would you like to get your hands on all these goodies? Just tell us why YOU are the biggest *Doctor Who* fan in the world and we'll choose one winner, who will get everything you see on this page*, thanks to Zap and Character Options. Enter today!

*Prize includes only those items labelled in the pictures.

HOW TO ENTER

To enter this comp, in no more than 30 words, tell us why you are the biggest *Doctor Who* fan ever! Our judges will choose the best entry, and the winner will get all this cool *Who* stuff!

Send your entry, name, age, address and daytime telephone number, in a sealed envelope, to DWA153 BIG WIN, PO Box 8951, Market Harborough LE16 0EF or bigwin153@dwacomps.co.uk. Closing date: 24 February 2010. For full competition rules, see page 15.

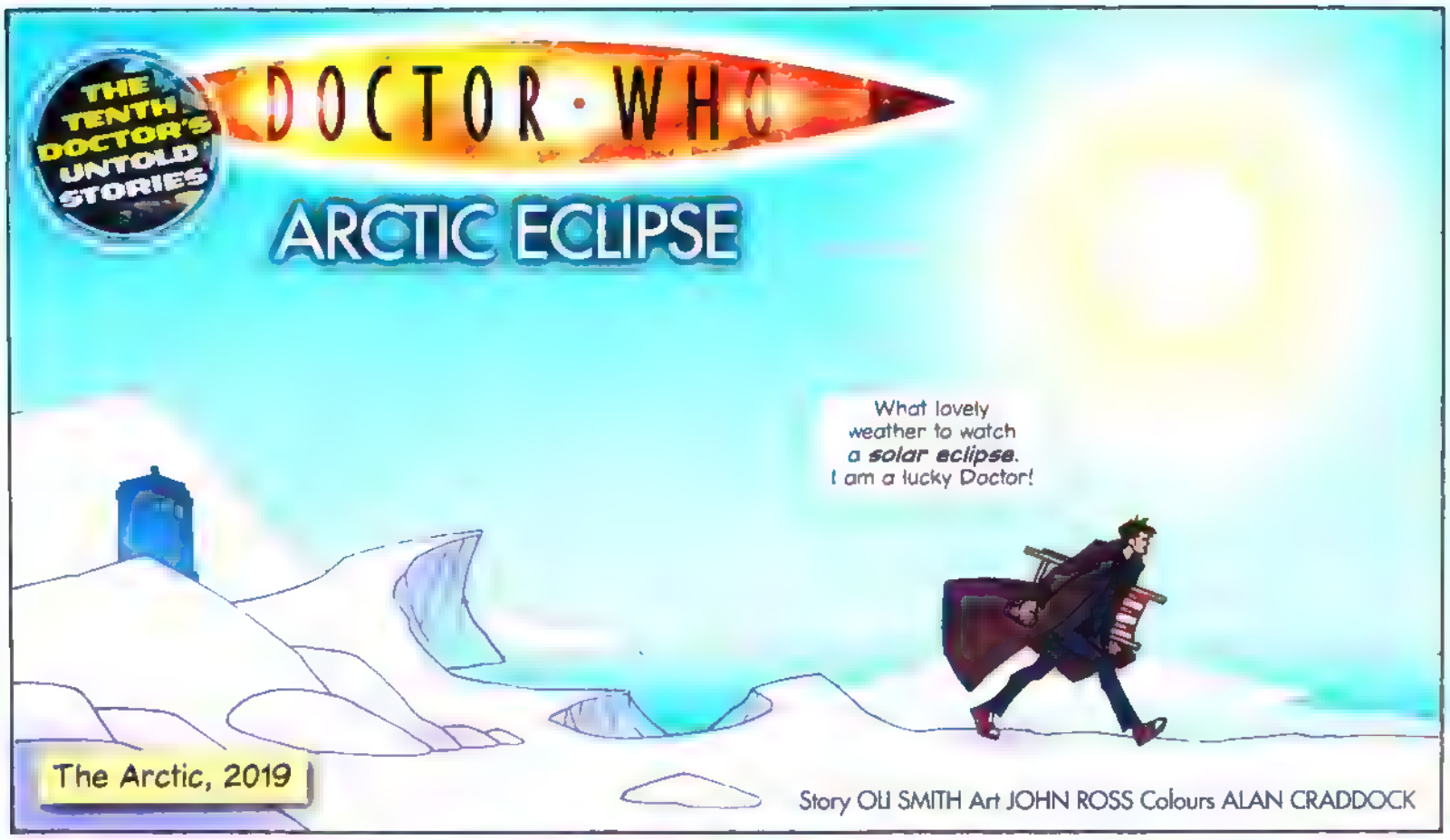
THE TENTH DOCTOR'S UNTOLD STORIES
DOCTOR WHO
ARCTIC ECLIPSE
What lovely weather to watch a solar eclipse. I am a lucky Doctor!
The Arctic, 2019
Story OLI SMITH Art JOHN ROSS Colours ALAN CRADDOCK

It's a shame you can only see it from the North Pole, but at least it's nice and peaceful.
CLACK

It's not often the Time Lord gets to relax!

Magnificent!

CRACK
CRACK
CRACK
Well, maybe peaceful wasn't quite the right word...

Woah!
RRRRIP

A creature rises from the ice!
SSSSSSS!

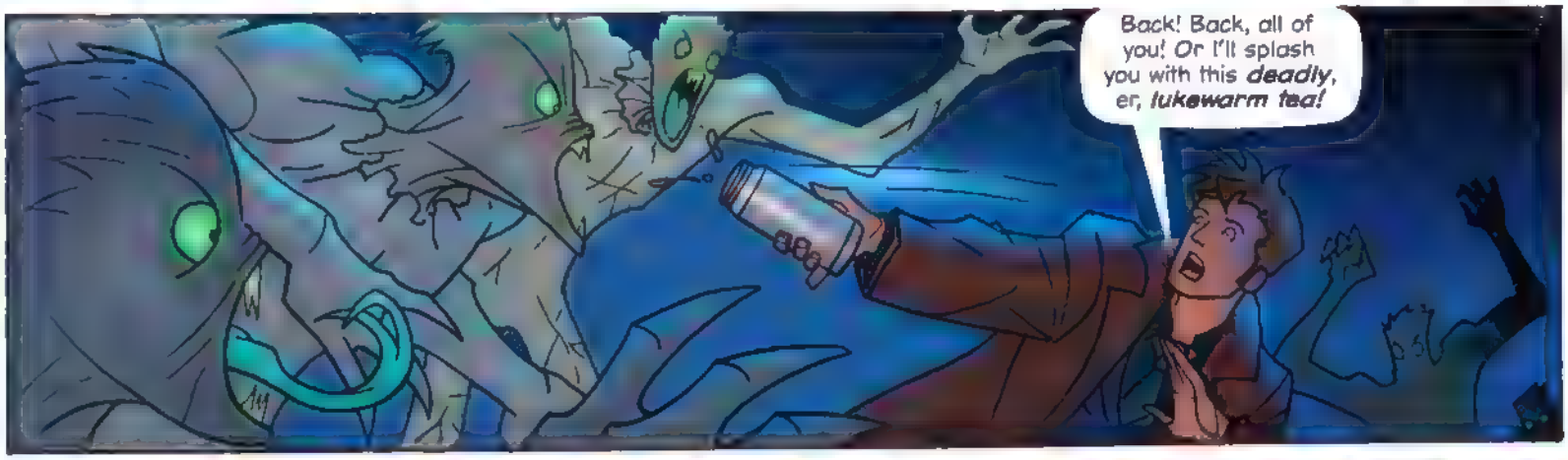
Back! Back, all of you! Or I'll splash you with this **deadly**, er, **lukewarm tea!**

We are the **Antipho** and we want you...

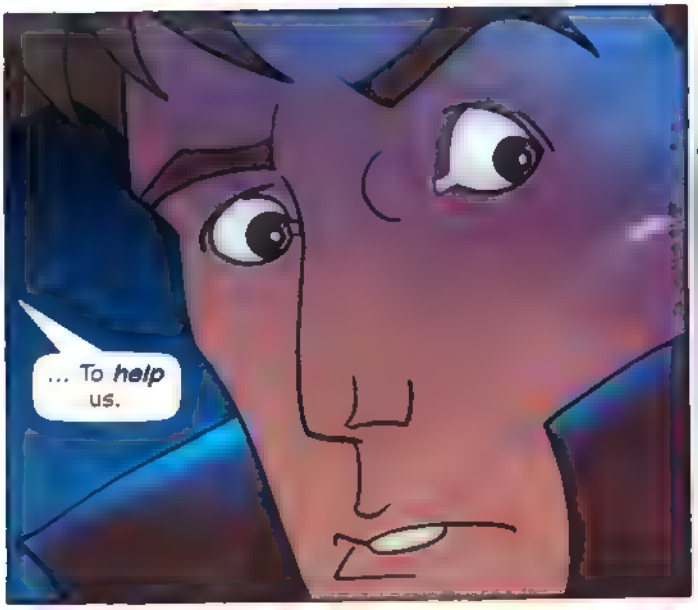
... To **help** us.

The Antipho explain.
Our ship crashed here during the night, but when the dawn came, we had to retreat under the ice to complete the repairs.
We cannot live in direct sunlight. If we were exposed for even a second, we would wither and die.
But in the Arctic, the days and nights each last six months of the year!
After so long beneath the ice our ship has got stuck.
We thought the day would never end, but when the eclipse finally arrived, we were able to leave our prison to search for help.
Well it's a good job you found me then!
The Doctor has a plan!
I fear we are running out of time - already the sunlight is returning.
Oh don't worry about me. Just get back to your ship and be ready to leave when I give the word!
VREEEE
Time to turn the sonic up to eleven!
VREEEEEEEEEEEEEEEEE

The sonic has cut through the ice!
Good luck my friend, and *thank you.*

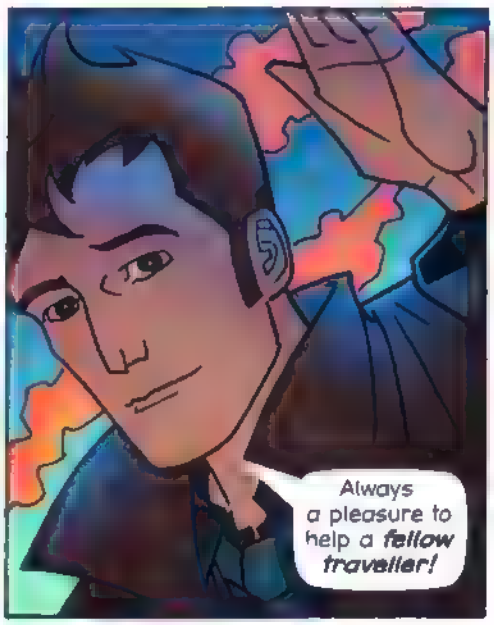
Always a pleasure to help a *fellow traveller!*

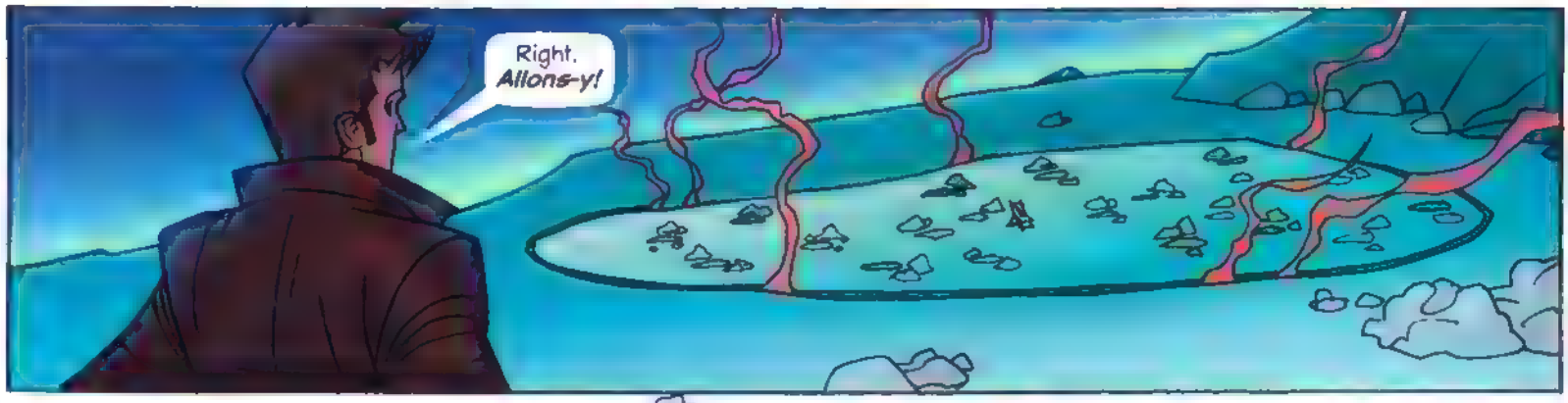
Right. *Allons-y!*

KKRRAASSHHH

You know what? I think that might have been my only *deckchair!*

NEXT WEEK
Return of the Klytode!

FREE GIFTS!*

*Just pay for the postage and packing

This week's READER OFFER

Offer ends 3 March 2010!

MAGAZINE FILES!

CYBERMAN STATIONERY

HOW TO CLAIM

Readers can be sent all three of these exclusive ***Doctor Who Adventures*** **gifts FREE. You just have to pay for the postage and packing of each gift.** There are three easy ways to get your gifts: online, by post or by sending us your own A3 padded, stamped, self-addressed envelope for each of the gifts you want.

You will need a parent or guardian to make the postage and packing payment for you.

Online Visit **www.easyanswer.net/DrWho.** The easiest and quickest way to get your gifts is by going online and paying **£2.99 per gift** for postage, packing and safe handling fee.*

By post You can also fill in the form below. You can order more than one of each gift, but you must send **£2.99** for each one, along with the printed coupon. Tell us how many gifts you would like and send a cheque for the **total amount**, made out to **DWA Offer**, to: ***Doctor Who Adventures*, PO Box 3, Diss IP98 1HH.**

Send your own SAE Get your gift by sending a **padded, stamped, self-addressed A3 envelope, with postage to the value of £1.50**, along with the completed coupon below. You must send **one** envelope with the correct postage for **every gift** you order.

TERMS AND CONDITIONS: 1. This offer is open to residents of the UK including the Channel Islands. 2. To claim your gift, take one of the three steps set out above. If you choose to send a stamped, self-addressed envelope, remember to attach stamps to the value of £1.50. We recommend that you use a padded A3 envelope to ensure that your gift is not damaged in the post. Remember to include your full name, your address and your telephone number. 3. You must have claimed your gift by midnight on 3 March 2010. We will dispatch your gift within 28 days of receiving your request. 4. We cannot take responsibility for applications which are late, lost in the post or damaged. 5. We cannot take responsibility if your gift is lost or damaged in the post once we have sent it to you. 6. We will only use your name, address and any other details that you give us for the purpose of sending your gift. 7. If you have any enquiries about your order please contact our dedicated helpline on 01379 649455. Open Monday to Friday, 9am to 5pm.

Cut out coupon

DWA GIFT ORDER FORM			Your name:
Please send me	QUANTITY	Gift magazine file(s)	Address:
Please send me	QUANTITY	Dalek rucksack(s)	Postcode:
Please send me	QUANTITY	Cyberman file(s)	Telephone:
Total	QUANTITY	gifts	Email:

I enclose a cheque made payable to 'DWA Offer' for QUANTITY x (£2.99 + P&P for each gift) TOTAL £ _____

OR

I enclose QUANTITY x (A3 padded envelope(s)) addressed to me with stamps to the value of £1.50 (P&P for EACH gift)

Help the Doc

Dope! The Doctor has muddled up the names of some of his trusty companions. Can you help him unscramble them?

1 D A N N O

2 E O R A

3 T B A U H A

4 S H A E A J A B

1 _____

2 _____

3 _____

4 _____

CYBER-COPIES

Work out which two Cybermen are exactly the same size

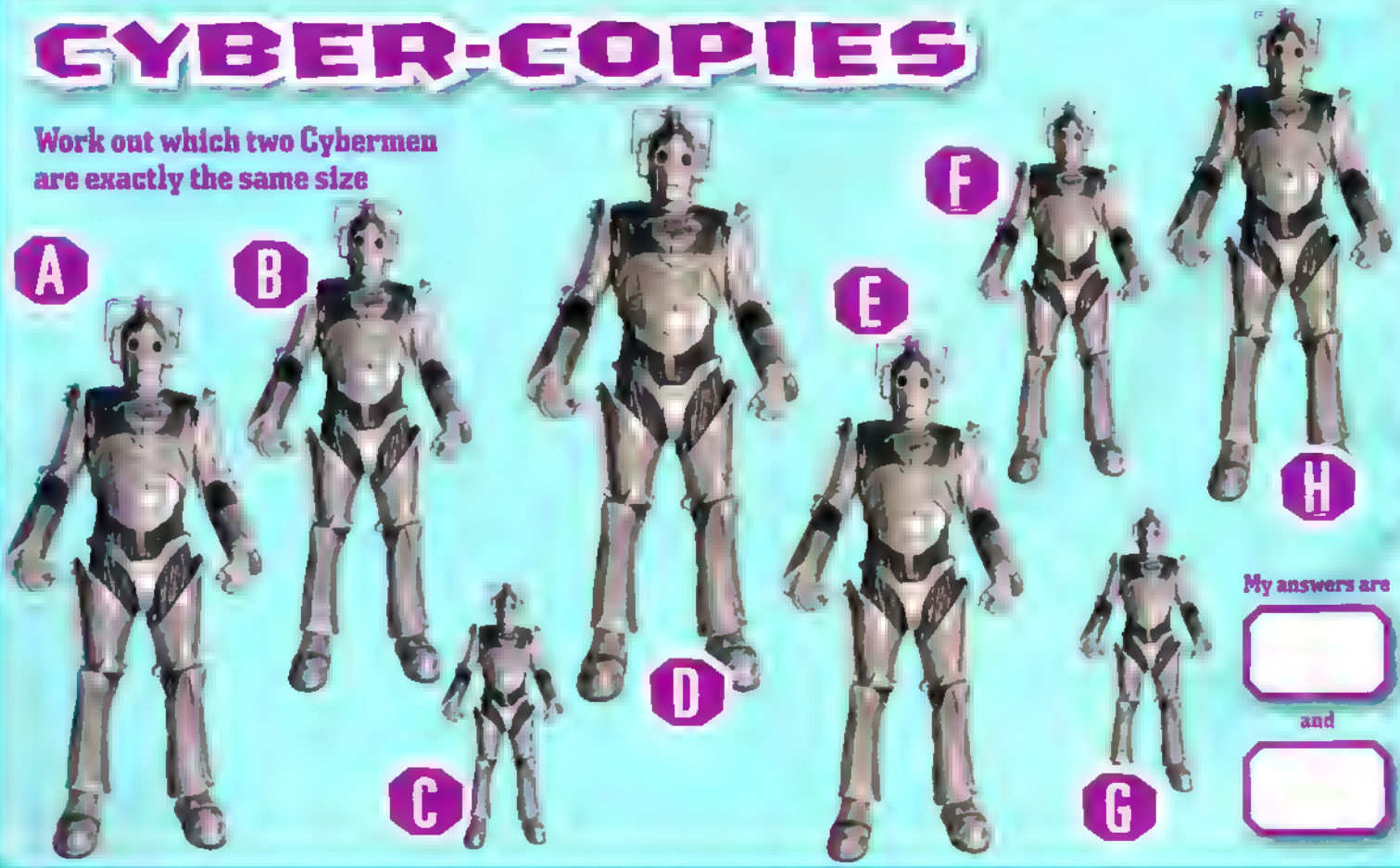

My answers are _____ and _____

JOANNA HARVEY

Parallel pictures!

These two pictures look just identical, but the second one has five differences. Can you spot them?

1

2

ANSWERS:

HELP THE DOC

CYBER COPIES

PARALLEL PICTURES!

TIME AGENT UPLOAD

TOP TIME AGENT

Arch enemies
Kerryn Flaherty

LOOK WHO I MET!

Harry Johnston was feeling brave when he asked this Ood to have a photo taken with him!

Eek! It's red-eye Harry!

Dalek danger
Keiron Fitzpatrick

New beginning

Hey DWA!
I was so upset to see the Tenth Doctor regenerate, but can't wait to see the new Eleventh Doctor in action! It'll be a new beginning! I also loved seeing the Time Lords and Gallifrey come back after being caught in the time lock!
Emily Hart

Slimy Slitheen
Meg Hopkin

ALL MY WHO STUFF!

Joe Barbrook has collected lots of cool goodies. Here he is with all his faves.

Dalek cake
Oscar Lake's chocolate Dalek looks good enough to eat!

We want your *Doctor Who* letters, drawings and pics!

BY POST: DOCTOR WHO ADVENTURES, BBC Worldwide, Media Centre, 201 Wood Lane, London W12 7TQ. **BY EMAIL:** dwa@bbc.co.uk

REMEMBER TO INCLUDE YOUR NAME, AGE AND ADDRESS!

WIN

The Top Time Agent this issue wins these two *Doctor Who Files* books!

COLLAGE: JOANNA HARVEY

NEXT WEEK IN DOCTOR WHO ADVENTURES

EVERY THURSDAY!

FREE! INFLATABLE MONSTER!

CHOOSE FROM DALEK OR SONTARAN

THE ESSENTIAL WEEKLY READ FOR *WHO* FANS!

ON SALE THURSDAY 18 FEBRUARY!

DOCTOR WHO ADVENTURES

Contact Doctor Who Adventures

Write: BBC Worldwide, Media Centre, 201 Wood Lane, London W12 7TQ

Email: dwa@bbc.co.uk

Don't forget to include your name, age, address and phone number! If you write to us, always send everything in a sealed envelope.

Want to subscribe?

Enquiry number – 0844 844 0260

Order number – 0844 815 0017

Full UK annual subscription – £107.10

All other enquiries: 020 8433 2165

THE TEAM *and the question they'd like to ask Matt Smith*

EDITOR **Moray Laing**
Have you had a dream about Doctor Who monsters yet?

DEPUTY EDITOR **Paul Lang**
Have you ever broken a bit of the TARDIS and not told anyone?

SENIOR ART EDITOR **Nikki Davies**
What fitness training have you been doing for all that running?

PRODUCTION EDITOR **Liza Millett**
What's your favourite Doctor Who fact?

DESIGNER **Melanie Caine**
What would you create for our Time Agent Upload page?

TIME LORD HELPER **Chancellor Flavia**
Can you unlock the time lock?

EDITORIAL DIRECTOR **Corinna Shaffer**
GROUP EDITOR **Samantha Robinson**
GROUP ART DIRECTOR **Terry Hewitt**
GROUP PRODUCTION EDITOR **Carolyn Coward**
GROUP MARKETING MANAGER **Helen Jaubert**
SENIOR MARKETING EXECUTIVE **Abigail Peak**
BUYING MANAGER **Jane Eastes**
COVERMOUNT BUYER **Preeya Nagar**
CIRCULATION MANAGER **Elizabeth Hollis**
MANAGEMENT ACCOUNTANT **Richard Field**
GROUP PRODUCTION MANAGER **Koli Pickersgill**
PRODUCTION **Emma Purdy, Lara Omwordi**
GROUP ADVERTISING MANAGER **Claire Stidwell** 020 8433 3722

MANAGING DIRECTORS, BBC CHILDREN'S MAGAZINES **Jaynie Bye, Toni Round**
CIRCULATION DIRECTOR **Chris Gadsby**
FINANCE DIRECTOR **Kevin Langford**
DEPUTY MANAGING DIRECTOR **Nicholas Brett**
MANAGING DIRECTOR, BBC MAGAZINES **Peter Phippen**

EDITORIAL ADVISORS: **Jill Armstrong** (Director, Lutid); **Juliet Denison** (Producer, CBBC); **Joe Godwin** (Course Director, Cardiff University); **Tim Holmes** (Managing Director, Mykindaplace); **Charlie Redmayne** (Managing Director, Mykindaplace); **Donna Taberer** (Deputy Controller, Leisure and Factual Entertainment CBBC)

CONTRIBUTORS: **Joanna Harvey, Jason Loborik** (WORDS)

THANKS TO: **Rahela Begum, Bethan Britton, Claire Cardingley, Gemma Draper, Ian Grutchfield, Toby Hicks, Kerry Monighan, Luke Morrison, Steven Moffat, Jo O'Leary, Susan Palmer, Edward Russell, Gary Russell, Tom Spilsbury, Michael Stevens, Alex Thompson, Dave Turbitt, Kate Walsh, Peter Ware, Piers Wenger, Beth Willis, Rebecca Windsor.**

BBC

DOCTOR WHO ADVENTURES is published every week by BBC Magazines, a division of BBC Worldwide Ltd, Media Centre, 201 Wood Lane, London W12 7TQ. BBC Magazines is owned by the BBC and our profits are returned to the BBC for the benefit of the licence-fee payer. Reprographics by BBC Worldwide. Printed by Polestar, Colchester.

© BBC Worldwide Ltd 2010. All rights reserved.

DOCTOR WHO ADVENTURES is printed on UPM Star Gloss 80gsm produced by UPM/KYMMENE from the Kaukas mill, Finland. It is elementally chlorine free and coated with kaolin from from Brazil or America. BBC Magazines is working to ensure that all of its paper is sourced from well-managed forests. This magazine can be recycled for use in newspapers and packaging. Or give it to the Outsiders on Gallifrey – they love a good read!

recycle

ADVERTISMENT

CREATE YOUR OWN VIRTUAL PET!

Moshi Monsters™

PLAY FOR FREE!

PLAY COOL GAMES!
EXPLORE THE WORLD!
CHAT WITH FRIENDS!

WWW.FREEMOSHI.COM

2010 © Mind Candy Ltd. Moshi Monsters is a trademark of Mind Candy Ltd. All rights reserved.

From: Doctor Who Adventures <timeagentnewsletter@bbc.co.uk>
Sent: 12 February 2010 16:49
To: [redacted]
Subject: You'd better watch out!

If you are having trouble reading this newsletter, view the online version.

Time Agent Newsletter

YOU'D BETTER WATCH OUT!

Hi, Time Agent!

Watch the skies - **the Doctor** is on his way back! We've got a special peek at the **new Doctor's new adventures** - and some of the **monsters** he and Amy Pond will be meeting!

There's also a **cool free stationery gift** for every reader.

If you think that sounds exciting, we've got **all this in the mag** as well!

- Brilliant posters of a **Dalek and Cyberman battle**, and the **Doctor and a Flood monster**
- Another amazing **untold tale** of the Tenth Doctor – a trip to the Arctic turns into trouble!
- **Judoon** facts
- Find out where **Sylvia** and **Wilf** are now
- All the exciting things you need to know about **The Next Doctor**.

Plus, you can **win** loads of fab Doctor Who goodies, including **action figures**, a **bedroom set** and **DVDs**!

So don't miss out!

See you again next week

The DWA Team

DID YOU KNOW?

More than one **Doctor** appeared in The Next Doctor - and we don't mean Jackson Lake! One of the **Infostamps** contained pictures of every past Doctor.

ASK MATT!

If you just can't wait to get even more **secrets** about the amazing **new series**, why don't you send a question to Matt Smith, the new Doctor? You can email it to us at **dwa@bbc.co.uk**, with ASK MATT in the subject line. Then keep an eye out to see if you're one of the lucky ones he answers in **Doctor Who Adventures**!

TELL US ALL ABOUT YOU!

Want to help us make **Doctor Who Adventures** even better? Join our **online reader panel** and we'll send you some questions once a month. You might even win a **prize**, just for telling us what you think! Go to **www.bbcmagazineinsiders.com** and sign up today.

TIME AGENT UPLOAD

We need your **letters and drawings** from Doctor Who! Send them to **dwa@bbc.co.uk**, putting UPLOAD in the subject line. We read every letter!

SEND OFF FOR EXTRA GOODIES!

We've got some amazing **Doctor Who Adventures gear** for you to get your hands on, including:

- A brilliant **Dalek rucksack**
- Four **monster files** to keep your magazines in
- Cool **Cyberman stationery**

You just have to pay £2.99 for the postage and packing of each gift. Find out more at **www.easyanswer.net/DrWho**. You will need a parent or guardian to make the postage and packing payment for you. Terms and conditions apply - see the website for details.

SUBSCRIBE TO DOCTOR WHO ADVENTURES

Never miss an issue of your favourite magazine by having it **delivered direct to your door** every week! Plus, you can **save over £40** on the shop price!
Subscribe now

Unsubscribe from this email | **Doctor Who on bbc.co.uk**

BBC Magazines

© BBC Worldwide Ltd. The Doctor Who word mark and logo are trademarks of the BBC. Doctor Who Adventures logo © BBC. BBC Magazines is owned by the BBC and our profits are returned to the BBC for the benefit of the licence-fee payer.

Doctor Who Adventures | Media Centre | 201 Wood Lane | London | W12 7TQ | 020 8433 3825

BBC Worldwide Ltd is a subsidiary of the British Broadcasting Corporation
Registered office: Media Centre, 201 Wood Lane, London W12 7TQ
Registered number: 1420028, England